

PREM. OSTRAVA 13. 12. 1997 2- DIR. J. ŠTYRBAK

GAS' - HARUSTA

PRODANA NEVĚSTA

ORNOVENĀ PREM. 11. 10. 06 DIR. ŠGF. O. DOHNÁNYI

PŘEDEHRA

Vivacissimo

sempre pp

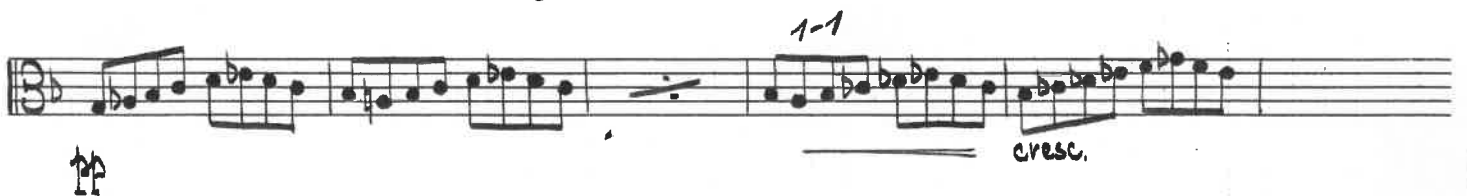
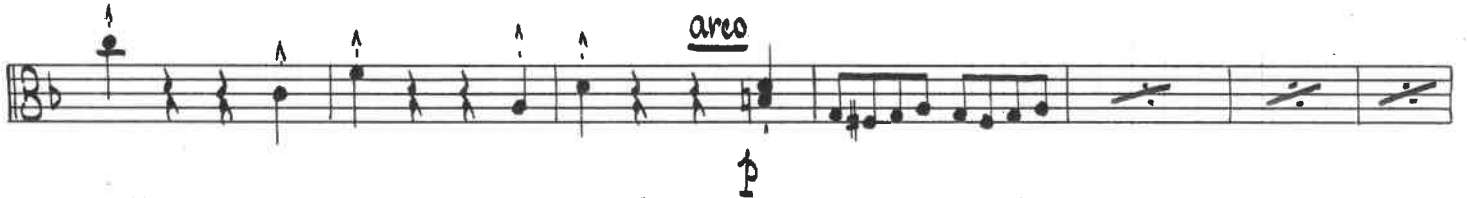

= h-

2

3

OBRAT - sf

cresc.

ff

fff

sf non legato

sf

sf

sf

sf

sf

p

sempre p

E

1 2 3 4 5 6 7 8

JEDNÁNÍ 1.

Výstup 1.

Moderato assai
