

LIST

accelerando

8

LOUSKÁČEK HOBOV

Fg.4. **22** Ob.2. *p* *f*

ff *ff* **12**

23 *ff* **IV. Allegro moderato** *ff* **Fg.1.** **29**

HB LABUTI JEZERO **Ob.2.** *p*

24 *p*

25 *p* **V. Andante**

*ff*₀₇₅ *ma ff.* *ff*₃₀

Arpa
Cadenza riten. molto

26

Andante non troppo

VI.1.

VI.1. solo Arpa

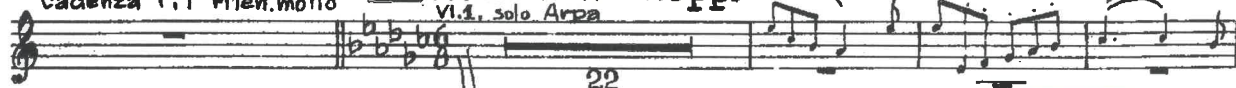

22

LABUTI JELELO HB

27

Più mosso *riten. molto*

Ob.2.

26 pp

cresc.

pp

più cresc.

28

VI.1. solo

29

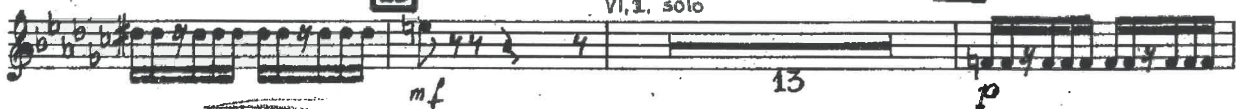

mf

13

p

30

pp cresc.

mf

2

p cresc.

31

20

3

pp

DRZ!

pp cresc.

RUSALKA HB

Key annotations and markings include:

- Staff 2:** *p* (piano).
- Staff 3:** *pp* (pianissimo) circled, *mf* (mezzo-forte).
- Staff 8:** *3* (triplets), *trm* (trill), and *3* (triplets).

RUSALKA HB

ČERTOVA PĚNA HOBŮV

- Staff 1:** Dynamics *f*, *mf*, and *ff*.
- Staff 9:** Marked "10" and *ff*.

OBOE 2 Tosca

11 1 1 12 1

AND^{te} LENTO *Appassionato molto* *rall.*

1 2 2

rit. rit. rit.

- more... l'ora è fug - gita... e muojo dispe - rato

(Oboe 1^o)

13 14

f sostenendo e cre. con slancio *rit.* *LENTO rall. Mod^o con moto*

rit. a tempo

crec. a poco a

poco ed incalz.

più crec. ed allarg. *f* tutta forza *incalz.* *p*

15

allarg. *ab* *ff*

e al Cavaller che l'accom - pagna! Sei libero!

f

3 16 2 5

p *V* *AGITANDO* (Oboe 1^o)

82

HRAC HB

471

p.

cresc.

472

ff

ff

p

Casa Musicale G. CECCHERINI & C. s.p.a. - ROMA
Via Nazionale, 248 - Tel. 461.910

Snell!

RYCHLE
OTOC
1103
EXTRA

46

HRAC HB

Op. II

473

474

475

476

477

478

479

480

481

482